DATA SHEET

TTMA Sightglass Flange

The Right Connection®

Dixon offers a TTMA sight glass flange which allows for visual identification of product in the run down piping prior to the opening of the API valve. The TTMA pre-drilled holes are to standard so the unit will fit behind an API adaptor as well as a Dixon butterfly valve.

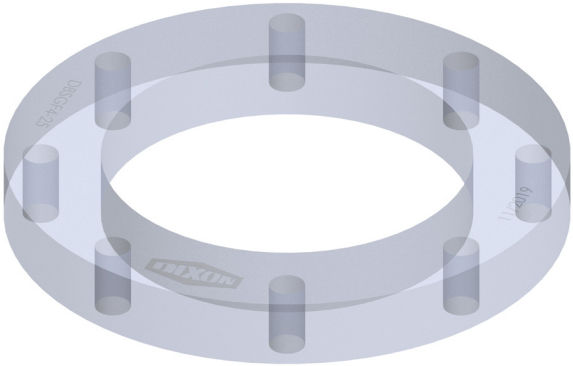

Material
- Acrylic

Specifications
- Maximum pressure: 1000 kPa
- Maximum temperature: 70°C (158°F)
- Fully machined to precise tolerances
- Batch marked for traceability

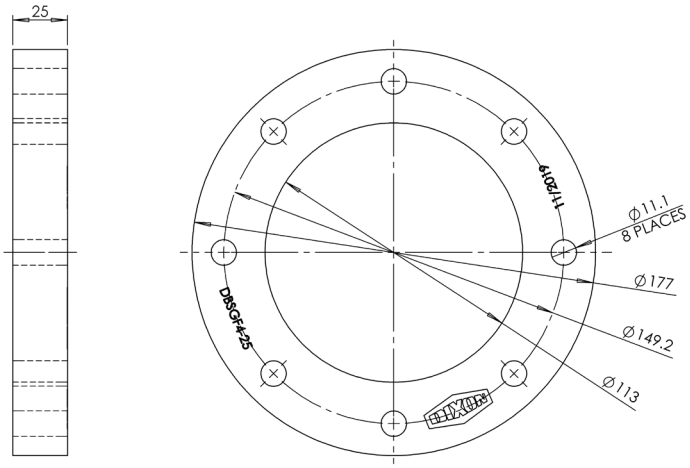

Description	OD mm	ID mm	Thickness mm	Holes mm	Part #
TTMA sight glass flange, 4” TTMA x 25mm	177	113	25	8 x ø11 on 149.2 PCD	DBSG4-25

Dixon
1300 134 651
customerservice@dixonvalve.com.au
dixonvalve.com.au

© 2020 APAC • TDS_SIGHTGLASS_28.4.2020